

MRBCT

Pag. N1

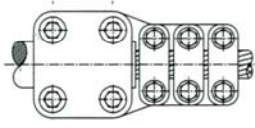

MRBTC3

Pag. N2

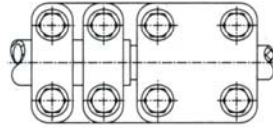

MRBBT

Pag. N3

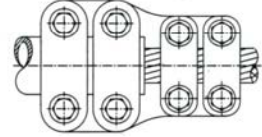

MRBC

Pag. N4

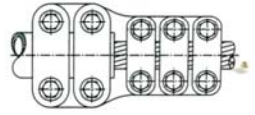

MRBC3

Pag. N5

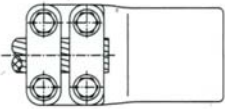

MRCP

Pag. N6

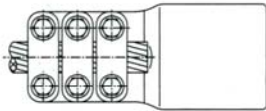

MRCP3

Pag. N7

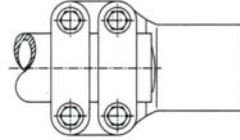

MRBP

Pag. N8

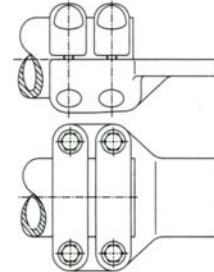

MRBPE

Pag. N9

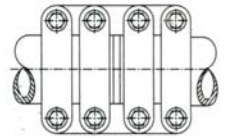

MRBB

Pag. N9



N

STRAIGHT CONNECTORS

ПРЯМЫЕ ЗАЖИМЫ

RACCORDS DROITS



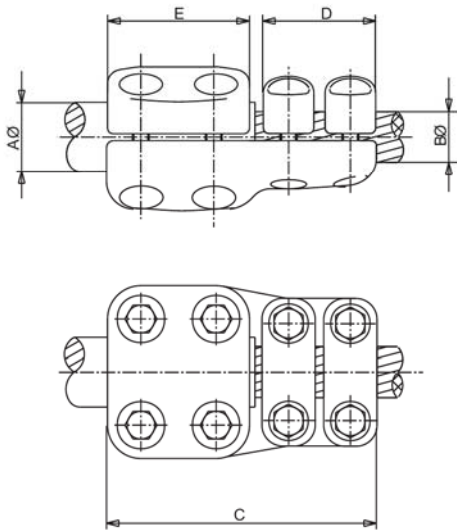

MRBCT

Referencia Code Шифр	mm.						Par de apriete Tightening torque Момент затяжки (kg.m)	
	Aø	Bø		C	D	E	A	B
		Mín.	Máx.					
MRBCT-1615	16	12	15	180	92	82	3	3
MRBCT-1618	16	16	18	180	92	82	3	3
MRBCT-1622	16	20	22	180	92	82	3	3
MRBCT-2025	20	24	26	180	92	82	3	3
MRBCT-2015	20	12	15	180	92	82	3	3
MRBCT-2018	20	16	18	180	92	82	3	3
MRBCT-2022	25	20	22	180	92	82	3	3
MRBCT-2025	20	24	26	180	92	82	3	3
MRBCT-2030	20	28	30	180	92	82	3	3
MRBCT-2515	25	12	15	180	92	82	3	3
MRBCT-2518	25	33	35	180	92	82	3	3
MRBCT-2522	25	20	22	180	92	82	3	3
MRBCT-2525	25	24	26	180	92	82	3	3
MRBCT-2530	25	28	30	180	92	82	3	3
MRBCT-3015	30	12	15	180	92	82	3	3
MRBCT-3018	30	16	18	180	92	82	3	3
MRBCT-3022	30	20	22	180	92	82	3	3
MRBCT-3025	30	24	26	180	92	82	3	3
MRBCT-3030	30	28	30	180	92	82	3	3
MRBCT-1632	16	31	32	202	107	85	5	5
MRBCT-1635	16	33	35	202	107	85	5	5
MRBCT-1638	16	36	38	202	107	85	5	5
MRBCT-2032	20	31	32	202	107	85	5	5
MRBCT-2035	20	33	35	202	107	85	5	5
MRBCT-2038	20	36	38	202	107	85	5	5
MRBCT-2532	25	31	32	202	107	85	5	5
MRBCT-2535	25	33	35	202	107	85	5	5
MRBCT-2538	25	36	38	202	107	85	5	5
MRBCT-2543	25	40	43	202	107	85	5	5
MRBCT-3032	30	31	32	202	107	85	5	5
MRBCT-3035	30	33	35	202	107	85	5	5
MRBCT-3038	30	36	38	202	107	85	5	5
MRBCT-3043	30	40	43	202	107	85	5	5
MRBCT-4015	40	12	15	202	107	85	5	5
MRBCT-4018	40	16	18	202	107	85	5	5
MRBCT-4022	40	20	22	202	107	85	5	5
MRBCT-4025	40	24	26	202	107	85	5	5
MRBCT-4030	40	28	30	202	107	85	5	5
MRBCT-4032	40	31	32	202	107	85	5	5
MRBCT-4035	40	33	35	202	107	85	5	5
MRBCT-4038	40	36	38	202	107	85	5	5
MRBCT-4043	40	40	43	202	107	85	5	5
MRBCT-5018	50	16	18	195	100	82	5	3
MRBCT-5022	50	20	22	195	100	82	5	3
MRBCT-5025	50	24	26	195	100	82	5	3
MRBCT-5030	50	28	30	195	100	85	5	3
MRBCT-5032	50	31	32	198	100	85	5	5
MRBCT-5035	50	33	35	198	100	85	5	5
MRBCT-5038	50	36	38	198	100	85	5	5
MRBCT-5043	50	40	43	198	100	82	5	5
MRBCT-6018	60	16	18	195	100	82	5	3
MRBCT-6022	60	20	22	195	100	82	5	3
MRBCT-6025	60	24	26	195	100	82	5	3
MRBCT-6030	60	28	30	195	100	82	5	3
MRBCT-6032	60	31	32	200	100	85	5	5
MRBCT-6035	60	33	35	200	100	85	5	5
MRBCT-6038	60	36	38	200	100	85	5	5
MRBCT-6043	60	40	43	200	100	85	5	5



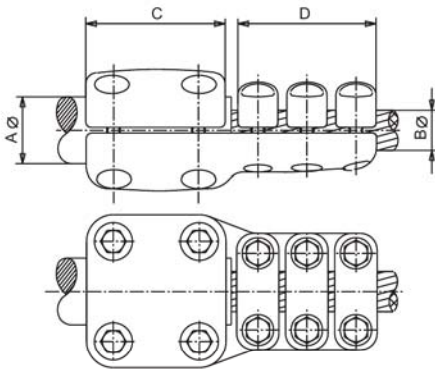

MRBTC3

Referencia Code Шифр	mm.					Par de apriete Tightening torque Момент затяжки (kg.m)
	Aø	Bø		C	D	
		Mín.	Máx.			
MRBTC3-3030	30	28	30	90	138	5
MRBTC3-3032	30	31	32	90	138	5
MRBTC3-3035	30	33	35	90	138	5
MRBTC3-3038	30	36	38	90	138	5
MRBTC3-3043	30	40	43	90	138	5
MRBTC3-4030	40	28	30	90	138	5
MRBTC3-4032	40	31	32	90	138	5
MRBTC3-4035	40	33	35	90	138	5
MRBTC3-4038	40	36	38	90	138	5
MRBTC3-4043	40	40	43	90	138	5
MRBTC3-5030	50	28	30	100	138	5
MRBTC3-5032	50	31	32	100	138	5
MRBTC3-5035	50	33	35	100	138	5
MRBTC3-5038	50	36	38	100	138	5
MRBTC3-5043	50	40	43	100	138	5
MRBTC3-6030	60	28	30	100	138	5
MRBTC3-6032	60	31	32	100	138	5
MRBTC3-6035	60	33	35	100	138	5
MRBTC3-6038	60	36	38	100	138	5
MRBTC3-6043	60	40	43	100	138	5

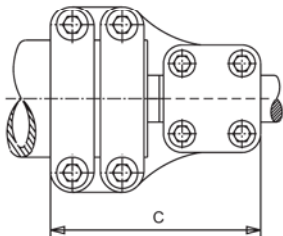
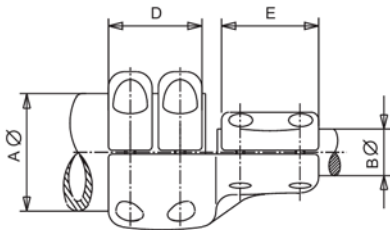
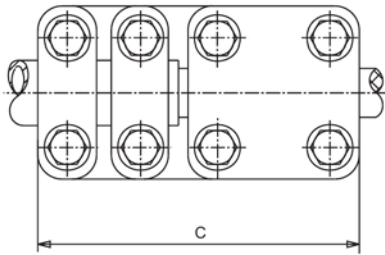
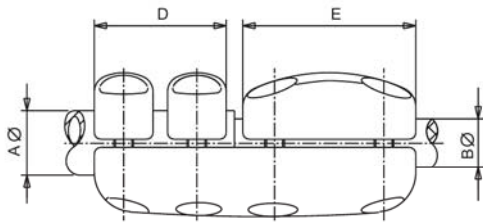

MRBBT

Referencia Code Шифр	mm.					Par de apriete Tightening torque Момент затяжки (kg.m)	
	A \varnothing	B \varnothing	C	D	E	A	B
MRBBT-3030	30	30	180	82	92	3	3
MRBBT-4030	40	30	202	85	107	5	5
MRBBT-4050	40	50	200	85	100	5	5
MRBBT-4060	40	60	200	85	100	5	5
MRBBT-5030	50	30	195	100	82	5	3
MRBBT-5040	50	40	200	100	85	5	5
MRBBT-5060	50	60	205	100	100	5	5
MRBBT-6030	60	30	195	100	82	5	3
MRBBT-6040	60	40	200	100	85	5	5
MRBBT-6050	60	50	205	100	100	5	5
MRBBT-8030	80	30	194	100	85	5	3
MRBBT-8040	80	40	200	100	90	5	5
MRBBT-8050	80	50	210	100	100	5	5
MRBBT-8060	80	60	210	100	100	5	5
MRBBT-10030	100	30	205	100	90	5	5
MRBBT-10040	100	40	205	100	90	5	5
MRBBT-10050	100	50	210	100	100	5	5
MRBBT-10060	100	60	210	100	100	5	5
MRBBT-12030	120	30	210	110	90	7	5
MRBBT-12040	120	40	210	110	90	7	5
MRBBT-12050	120	50	220	110	100	7	5
MRBBT-12060	120	60	220	110	100	7	5
MRBBT-15030	150	30	230	120	90	7	5
MRBBT-15040	150	40	230	120	90	7	5
MRBBT-15050	150	50	245	120	100	7	5
MRBBT-15060	150	60	245	120	100	7	5



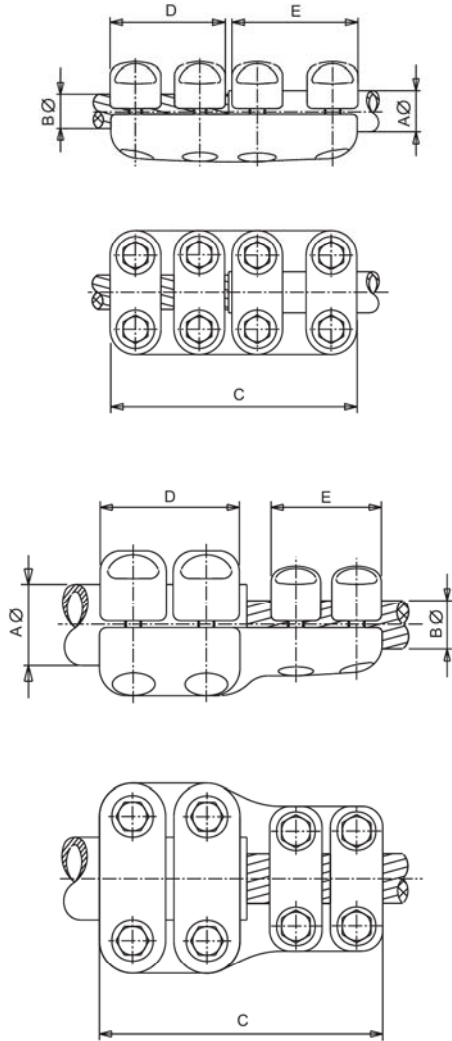

MRBC

Referencia Code Шифр	mm.						Par de apriete Tightening torque Момент затяжки (kg.m)	
	Aø	Bø		C	D	E	A	B
		Mín.	Máx.					
MRBC-3015	30	30	15	180	92	82	3	3
MRBC-3018	30	30	18	180	92	82	3	3
MRBC-3022	30	30	22	180	92	82	3	3
MRBC-3025	30	30	26	180	92	82	3	3
MRBC-3030	30	30	30	180	92	82	3	3
MRBC-3032	30	30	32	202	107	85	5	5
MRBC-3035	30	30	35	202	107	85	5	5
MRBC-3038	30	30	38	202	107	85	5	5
MRBC-3043	30	30	43	202	107	85	5	5
MRBC-4015	40	40	15	202	107	85	5	5
MRBC-4018	40	40	18	202	107	85	5	5
MRBC-4022	40	40	22	202	107	85	5	5
MRBC-4025	40	40	26	202	107	85	5	5
MRBC-4030	40	40	30	202	107	85	5	5
MRBC-4032	40	40	32	202	107	85	5	5
MRBC-4035	40	40	35	202	107	85	5	5
MRBC-4038	40	40	38	202	107	85	5	5
MRBC-4043	40	40	43	202	107	85	5	5
MRBC-5018	50	16	18	195	100	82	5	3
MRBC-5022	50	20	22	195	100	82	5	3
MRBC-5025	50	24	26	195	100	82	5	3
MRBC-5030	50	28	30	195	100	82	5	3
MRBC-5032	50	31	32	198	100	85	5	5
MRBC-5035	50	33	35	198	100	85	5	5
MRBC-5038	50	36	38	198	100	85	5	5
MRBC-5043	50	40	43	198	100	85	5	5
MRBC-6018	60	16	18	195	100	82	5	3
MRBC-6022	60	20	22	195	100	82	5	3
MRBC-6025	60	24	26	195	100	82	5	2
MRBC-6030	60	28	30	195	100	82	5	2
MRBC-6032	60	31	32	200	100	85	5	5
MRBC-6035	60	33	35	200	100	85	5	5
MRBC-6038	60	36	38	200	100	85	5	5
MRBC-6043	60	40	43	200	100	85	5	5
MRBC-8022	80	20	22	194	100	85	5	3
MRBC-8025	80	24	26	194	100	85	5	2
MRBC-8030	80	28	30	194	100	85	5	2
MRBC-8032	80	31	32	200	100	90	5	5
MRBC-8035	80	33	35	200	100	90	5	5
MRBC-8038	80	36	38	200	100	90	5	5
MRBC-8043	80	40	43	200	100	90	5	5
MRBC-10022	100	20	22	205	100	90	5	5
MRBC-10025	100	24	26	205	100	90	5	5
MRBC-10030	100	28	30	205	100	90	5	5
MRBC-10032	100	31	32	205	100	90	5	5
MRBC-10035	100	33	35	205	100	90	5	5
MRBC-10038	100	36	38	205	100	90	5	5
MRBC-10043	100	40	43	205	100	90	5	5
MRBC-12030	120	28	30	210	110	90	7	5
MRBC-12032	120	31	32	210	110	90	7	5
MRBC-12035	120	33	35	210	110	90	7	5
MRBC-12038	120	36	38	210	110	90	7	5
MRBC-12043	120	40	43	210	110	90	7	5
MRBC-15032	150	31	32	230	120	90	7	5
MRBC-15035	150	33	35	230	120	90	7	5
MRBC-15038	150	36	38	230	120	90	7	5
MRBC-15043	150	40	43	230	120	90	7	5



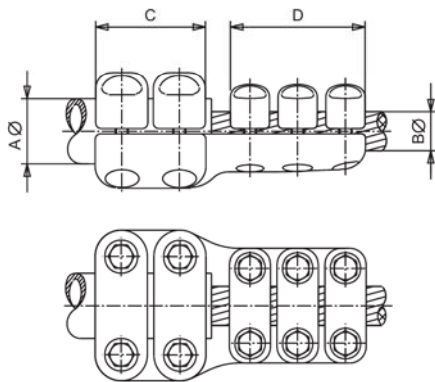

MRBC3

Referencia Code Шифр	mm.					Par de apriete Tightening torque Момент затяжки (kg.m)	
	A \varnothing	B \varnothing		C	D	A	B
		Mín.	Máx.				
MRBC 3-3030	30	28	30	90	138	5	5
MRBC 3-3032	30	31	32	90	138	5	5
MRBC 3-3035	30	33	35	90	138	5	5
MRBC 3-3038	30	36	38	90	138	5	5
MRBC 3-3043	30	40	43	90	138	5	5
MRBC 3-4030	40	28	30	90	138	5	5
MRBC 3-4032	40	31	32	90	138	5	5
MRBC 3-4035	40	33	35	90	138	5	5
MRBC 3-4038	40	36	38	90	138	5	5
MRBC 3-4043	40	40	43	90	138	5	5
MRBC 3-5030	50	28	30	100	138	5	5
MRBC 3-5032	50	31	32	100	138	5	5
MRBC 3-5035	50	33	35	100	138	5	5
MRBC 3-5038	50	36	38	100	138	5	5
MRBC 3-5043	50	40	43	100	138	5	5
MRBC 3-6030	60	28	30	100	138	5	5
MRBC 3-6032	60	31	32	100	138	5	5
MRBC 3-6035	60	33	35	100	138	5	5
MRBC 3-6038	60	36	38	100	138	5	5
MRBC 3-6043	60	40	43	100	138	5	5
MRBC 3-8030	80	28	30	100	138	5	5
MRBC 3-8032	80	31	32	100	138	5	5
MRBC 3-8035	80	33	35	100	138	5	5
MRBC 3-8038	80	36	38	100	138	5	5
MRBC 3-8043	80	40	43	100	138	5	5
MRBC 3-10030	100	28	30	100	138	5	5
MRBC 3-10032	100	31	32	100	138	5	5
MRBC 3-10035	100	33	35	100	138	5	5
MRBC 3-10038	100	36	38	100	138	5	5
MRBC 3-10043	100	40	43	100	138	5	5
MRBC 3-12030	120	28	30	110	138	7	5
MRBC 3-12032	120	31	32	110	138	7	5
MRBC 3-12035	120	33	35	110	138	7	5
MRBC 3-12038	120	36	38	110	138	7	5
MRBC 3-12043	120	40	43	110	138	7	5
MRBC 3-15032	150	31	32	120	138	7	5
MRBC 3-15035	150	33	35	120	138	7	5
MRBC 3-15038	150	36	38	120	138	7	5
MRBC 3-15043	150	40	43	120	138	7	5



STRAIGHT CONNECTOR UNION CABLE TO FLATBAR

ПРЯМОЙ ЗАЖИМ ДЛЯ ПРИСОЕДИНЕНИЯ ПРОВОДА К
АППАРАТАМ

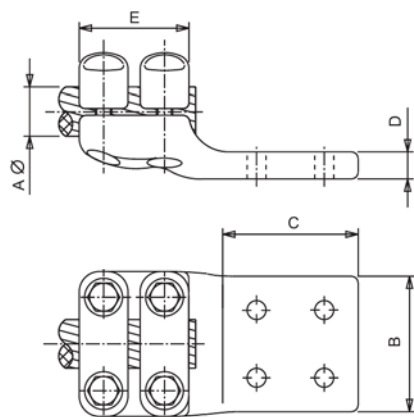

MRCP

Referencia Code Шифр	mm.						Par de apriete Tightening torque Момент затяжки (kg.m)
	Aø		B	C	D	E	
	Mín.	Máx.					
MRCP-1533	12	15	50	50	20	82	3
MRCP-1535	12	15	50	80	20	82	3
MRCP-1544	12	15	60	60	20	82	3
MRCP-1546	12	15	60	100	20	82	3
MRCP-1555	12	15	80	80	20	82	3
MRCP-1566	12	15	100	100	20	82	3
MRCP-1588	12	15	125	125	20	82	3
MRCP-1833	16	18	50	50	20	82	3
MRCP-1835	16	18	50	80	20	82	3
MRCP-1844	16	18	60	60	20	82	3
MRCP-1846	16	18	60	100	20	82	3
MRCP-1855	16	18	80	80	20	82	3
MRCP-1866	16	18	100	100	20	82	3
MRCP-1888	16	18	125	125	20	82	3
MRCP-2233	20	22	50	50	20	82	3
MRCP-2235	20	22	50	80	20	82	3
MRCP-2244	20	22	60	60	20	82	3
MRCP-2246	20	22	60	100	20	82	3
MRCP-2255	20	22	80	80	20	82	3
MRCP-2266	20	22	100	100	20	82	3
MRCP-2288	20	22	125	125	20	82	3
MRCP-2533	24	26	50	50	20	82	3
MRCP-2535	24	26	50	80	20	82	3
MRCP-2544	24	26	60	60	20	82	3
MRCP-2546	24	26	60	100	20	82	3
MRCP-2555	24	26	80	80	20	82	3
MRCP-2566	24	26	100	100	20	82	3
MRCP-2588	24	26	125	125	20	82	3
MRCP-3033	28	30	50	50	20	82	3
MRCP-3035	28	30	50	80	20	82	3
MRCP-3044	28	30	60	60	20	82	3
MRCP-3046	28	30	60	100	20	82	3
MRCP-3055	28	30	80	80	20	82	3
MRCP-3066	28	30	100	100	20	82	3
MRCP-3088	28	30	125	125	20	82	3
MRCP-3233	31	32	50	50	20	85	5
MRCP-3235	31	32	50	80	20	85	5
MRCP-3244	31	32	60	60	20	85	5
MRCP-3246	31	32	60	100	20	85	5
MRCP-3255	31	32	80	80	20	85	5
MRCP-3266	31	32	100	100	20	85	5
MRCP-3288	31	32	125	125	20	85	5
MRCP-3533	33	35	50	50	20	85	5
MRCP-3535	33	35	50	80	20	85	5
MRCP-3544	33	35	60	60	20	85	5
MRCP-3546	33	35	60	100	20	85	5
MRCP-3555	33	35	80	80	20	85	5
MRCP-3566	33	35	100	100	20	85	5
MRCP-3588	33	35	125	125	20	85	5
MRCP-3833	36	38	50	50	20	85	5
MRCP-3835	36	38	50	80	20	85	5
MRCP-3844	36	38	60	60	20	85	5
MRCP-3846	36	38	60	100	20	85	5
MRCP-3855	36	38	80	80	20	85	5
MRCP-3866	36	38	100	100	20	85	5
MRCP-3888	36	38	125	125	20	85	5
MRCP-4333	40	43	50	50	20	85	5
MRCP-4335	40	43	50	80	20	85	5
MRCP-4344	40	43	60	60	20	85	5
MRCP-4346	40	43	60	100	20	85	5
MRCP-4355	40	43	80	80	20	85	5
MRCP-4366	40	43	100	100	20	85	5
MRCP-4388	40	43	125	125	20	85	5



STRAIGHT CONNECTOR CABLE TO FLATBAR

**ПРЯМОЙ ЗАЖИМ ДЛЯ ПРИСОЕДИНЕНИЯ ПРОВОДА К
АППАРАТАМ**

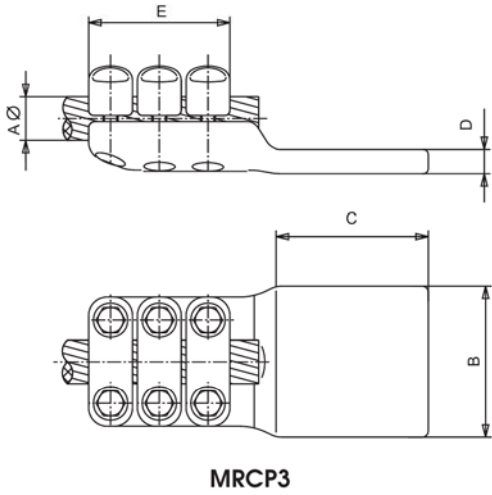

Referencia Code Шифр	mm.						Par de apriete Tightening torque Момент затяжки (kg.m)
	A \varnothing		B	C	D	E	
	Mín.	Máx.					
MRC P3-3055	28	30	80	80	20	120	3
MRC P3-3066	28	30	100	100	20	120	3
MRC P3-3088	28	30	125	125	20	120	3
MRC P3-30106	28	30	200	100	20	120	3
MRC P3-3255	31	32	80	80	20	120	3
MRC P3-3266	31	32	100	100	20	120	3
MRC P3-3288	31	32	125	125	20	120	3
MRC P3-32106	31	32	200	100	20	120	3
MRC P3-3555	33	35	80	80	20	120	3
MRC P3-3566	33	35	100	100	20	120	3
MRC P3-3588	33	35	125	125	20	120	3
MRC P3-35106	33	35	200	100	20	120	3
MRC P3-3855	36	38	80	80	20	120	3
MRC P3-3866	36	38	100	100	20	120	3
MRC P3-3888	36	38	125	125	20	120	3
MRC P3-38106	36	38	200	100	20	120	3
MRC P3-4355	40	43	80	80	20	120	3
MRC P3-4366	40	43	100	100	20	120	3
MRC P3-4388	40	43	125	125	20	120	3
MRC P3-43106	40	43	200	100	20	120	3



STRAIGHT CONNECTOR TUBE TO FLATBAR

ПРЯМОЙ ЗАЖИМ ДЛЯ ПРИСОЕДИНЕНИЯ ТРУБЫ К

АППАРАТАМ

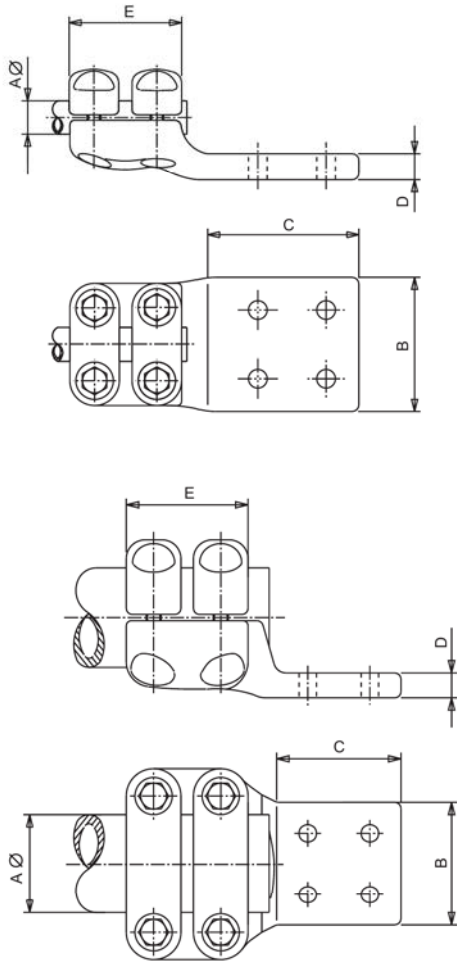

MRBP

Referencia Code Шифр	mm.					Par de apriete Tightening torque Момент затяжки (kg.m)
	Aø	B	C	D	E	
MRBP-3033	30	50	50	20	82	3
MRBP-3035	30	50	80	20	82	3
MRBP-3044	30	60	60	20	82	3
MRBP-3055	30	80	80	20	82	3
MRBP-3066	30	100	100	20	82	3
MRBP-3088	30	125	125	15	82	3
MRBP-30106	30	200	100	15	82	3
MRBP-4033	40	50	50	20	85	5
MRBP-4035	40	50	80	20	85	5
MRBP-4044	40	60	60	20	85	5
MRBP-4055	40	80	80	20	85	5
MRBP-4066	40	100	100	20	85	5
MRBP-4088	40	125	125	15	85	5
MRBP-40106	40	200	100	15	85	5
MRBP-5044	50	60	60	20	100	5
MRBP-5055	50	80	80	20	100	5
MRBP-5066	50	100	100	20	100	5
MRBP-5088	50	125	125	20	100	5
MRBP-6044	60	60	60	20	100	5
MRBP-6055	60	80	80	20	100	5
MRBP-6066	60	100	100	20	100	5
MRBP-6088	60	125	125	20	100	5
MRBP-8055	80	80	80	20	100	5
MRBP-8066	80	100	100	20	100	5
MRBP-8088	80	125	125	20	100	5
MRBP-10055	100	80	80	20	100	5
MRBP-10066	100	100	100	20	100	5
MRBP-10088	100	125	125	20	100	5



STRAIGHT CONNECTOR UNION TUBE TO FLATBAR IN AXIS

ПРЯМОЙ ЗАЖИМ ДЛЯ ПРИСОЕДИНЕНИЯ ТРУБЫ К АППАРАТАМ

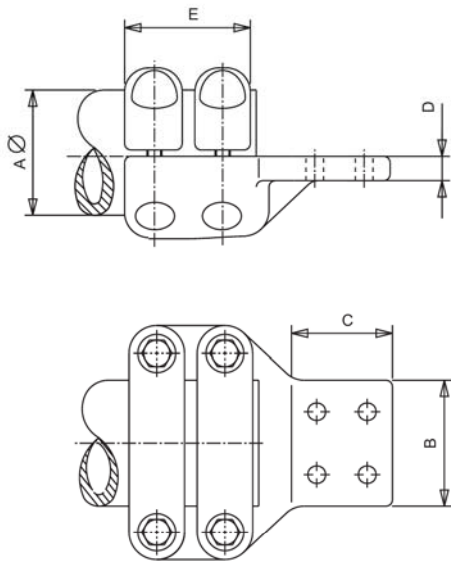

MRBPE

Referencia Code Шифр	mm.					Par de apriete Tightening torque Момент затяжки (kg.m)
	A Ø	B	C	D	E	
MRBPE-10055	100	80	80	20	100	5
MRBPE-10066	100	100	100	20	100	5
MRBPE-10088	100	125	125	20	100	5
MRBPE-12055	120	80	80	20	110	7
MRBPE-12066	120	100	100	20	110	7
MRBPE-12088	120	125	125	20	110	7
MRBPE-15066	150	100	100	20	120	7
MRBPE-15088	150	125	125	20	120	7

STRAIGHT CONNECTOR FOR TUBES UNION

ПРЯМОЙ ЗАЖИМ ДЛЯ СОЕДИНЕНИЯ ТРУБ

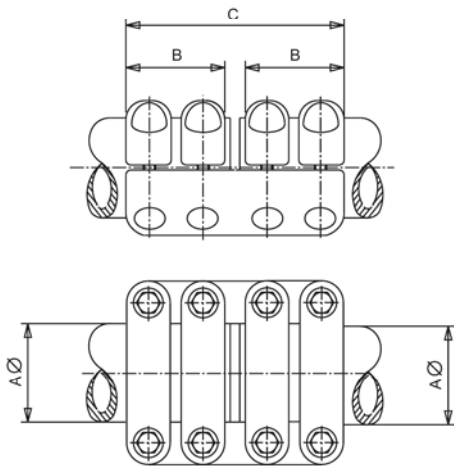

MRBB

Referencia Code Шифр	mm.			Par de apriete Tightening torque Момент затяжки (kg.m)
	A Ø	B	C	
MRBB-5050	50	100	210	5
MRBB-6060	60	100	210	5
MRBB-8080	80	100	210	5
MRBB-100100	100	100	220	5
MRBB-120120	120	110	260	7
MRBB-150150	150	120	270	7
MRBB-200200	200	120	270	7
MRBB-250250	250	128	290	7

